Univ. of Ill. Library
53
1756
c. 2

SOUVENIR

EUREKA VOLUNTEER FIRE DEPARTMENT

FIFTY YEARS
1864-1914

Eureka Printing Company Eureka, Cal. 27825

SOUVENIR

EUREKA VOLUNTEER FIRE DEPARTMENT

FIFTY YEARS
1864-1914

Eureka Printing Company Eureka, Cal. 27825

GREETING!

We extend to the Eureka Volunteer Fire Department congratulations on their 50th Anniversary.

We are deeply interested in the welfare of the department and have unbounded admiration for its personnel.

We are glad to secure an opportnnity to express our hearty appreciation of their bravery and effeciency in successfully protecting life and property in this city.

May this, their 50th Anniversary, be the beginning of an era of happiness and prosperity for every member of the department.

DALY BROS.
Dry Goods Department Store

This space was not contracted for advertising purposes

Open Letter from Mayor William S. Clark

TO THE VOLUNTEER FIRE DEPARTMENT
OF THE CITY OF EUREKA,

Gentlemen:—

I note with pleasure your decision to have issued an Illustrated Historical Souvenir Edition of the Department. It will call to memory old and faithful members who have passed to the great beyond. It will bring a new friendship from the old and retired members and stimulate the younger and more active firemen to the noble work for which they give their time and energy without price.

The Souvenir History, taken in comparison with the previous edition issued in 1903, will easily show that the Department has kept pace with the growth of our City. I will not attempt to give figures to prove the assertion, as other writers will deal with the growth of the Department fully. Taking the history of the fires and the manner in which they have been controlled, will easily show the efficiency of the Department.

In 1903 I had the honor of being Mayor of this City, and at that time the City improved the Department by the addition of new and needed equipment, such as the extension of the Gamewell Fire Alarm System and the new steam fire engine.

The Department has kept pace with the City's growth since by the addition of three companies, the extension and improvement of the fire alarm system, the addition of new and up-to-date equipment, such as the Chemical Engine and other apparatus; I believe the City to-day has as faithful and energetic a Department with as modern equipment as any City in the State of like population.

The citizens of our City can well be proud of our Fire Department, and I can assure their cooperation and hearty support in your efforts in getting out this new Historical Souvenir.

WM. S. CLARK,
Mayor.

Dated June 12th, 1914.

G. M. Connick & Co.

will give you the BEST obtainable

Groceries

at right prices

none can do better

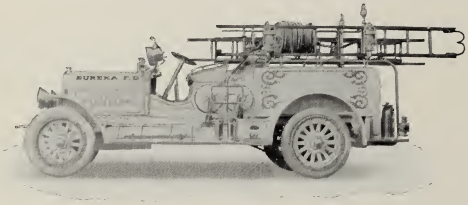

Webb Combination Auto Chemical and Hose Wagon

Sold to the City of Eureka
by

Mercer & Way Garage

Local agents for

Webb Combination Motor Pumping Engine and Hose Wagon

HON. W. S. CLARK, MAYOR

Money is a Steady Wage-earner

Would you pay someone to work for you if they didn't work? That's exactly what you do with idle money which is ever ready and waiting to prove its worth. The most loyal friend you have.

The place for money is where it will safely earn the greatest wage—why lose the benefit of its earning capacity? Work, save and prosper by putting your savings in this sound, progressive Bank where it will draw interest at 3 per cent. and earn its wage.

3% 3%

Home Savings Bank

Associated with

The Humboldt National Bank

Cor. Second and G Streets, Eureka, Cal.

Historical

Eureka Volunteer Fire Department

(By J. N. Davies)

From the files of the Humboldt Times, one would infer that Eureka had no systematic fire organization for several years.

Under date of March 19, 1859, is found the following news item: "False Alarm—An alarm of fire was sounded on Thursday afternoon, caused by a dense smoke issuing from Dr. Clark's chimney. It would be well for persons to bear in mind when a fire takes place that they should repair to the spot prepared to operate—carrying with them buckets, ladders, axes, etc."

The first fire mentioned in the old files occurred Oct. 2, 1854, when a man set his bed and room on fire from smoking his pipe while in bed, and was much offended when he was pulled out and the fire extinguished.

Many small fires are mentioned, and in nearly every case are attributed either to sparks from a mill or to incendiarism.

The issue of the Times, Dec. 1, 1860, says: "We feel constrained to call the attention of our citizens and the Town Trustees to the subject of the early organization of a Fire Department. The necessary preliminaries for the formation of an efficient company and the purchase of an engine ought at once to be taken. The recent fires in town should admonish our business men that it would be well to take some steps for the protection of property against loss by fire.

Oct. 14, 1862, the Ryan Mill was burned in the early morning. There was no wind, and that alone saved the remainder of the town. The issue of October 18 gives an account of this fire, and again admonishes the citizens that a Fire Department should be organized.

Even this practical warning did not arouse the authorities and citizens as one would naturally expect, until 1864, when the first official mention of a Eureka Fire Department is found in the city records, under date of February 16, when a delegation consisting of Messrs. Ryan, Ricks, Schmidt, Foss, and Cox, visited a meeting of the Town Trustees and made formal application for a tax levy for fire-fighting purposes.

Previous to this, at a meeting of the Fire Company, the following officers were chosen: C. S. Ricks, President; J. A. Perry, Foreman; A. Gilbert, Asst. Foreman; J. M. Short, Recording Secretary and Treasurer; N. Bullock, Financial Secretary; D. R. Jones, W. J. Webster, G. W. Tompkins, H. H. Buhne, J. H. Kimball, and L. Nichols, Directors.

Feb. 18, 1864, the Fire Department of Eureka was officially recognized by the Town Trustees, and given financial aid by being authorized to borrow $1500. This sum was loaned by 36 citizens in amounts ranging from $5 to $100.

This enabled the Department to procure the first piece of fire-fighting apparatus, a hand engine, bought in San Francisco by John Dolbeer, acting for the Town Trustees, in the summer of 1864. A fire on a schooner lying at the Vance wharf, in October, 1864, gave this engine its first service. This is the old Torrent Engine, still a revered relic of the Department.

WE REPRESENT THE

Rice Leaders of the World

Through our Up-to-Date Stock of

STATIONERY

C. O. LINCOLN & CO.

EUREKA, CAL.

Archie Canepa

Clothier and Gents' Furnisher

Hats, Shoes, Trunks, Suit Cases

Phone 238-J 432 Second St.

Young Hotel

Al. B. Young, Prop.

313 to 317 Second Street

European Plan

Eureka's most popular grille and dining room

Open All Night

First Class Buffet

The Firemen's Favorites are

Sequoia Chocolates

The Bon Boniere

CHOICEST CANDIES
and
FROZEN DELICACIES

Cor. Fourth and F Streets

EUREKA, CAL.

Historical---Continued

With a piece of apparatus as a nucleus, it was easy to form some systematic organization, which was done under the name of Torrent Engine Co., No. 1, and this was Eureka's sole fire protection until 1871.

June 15, 1871, the first regular fire company was organized and was known as Eureka Hose Co., No. 1, but on Aug. 16, 1871, the comapny changed its title to Eureka Engine Co., No. 1, for to this company was assigned Eureka's first steam fire-engine. This engine is still in service and capable of doing efficient work.

No. 1 was also given charge of Torrent hand-engine.

In 1873 a second steam fire-engine was purchased, and Humboldt Engine Co., No. 2, was organized to handle it, June 25, 1873. Aug. 16, 1904, Eureka purchased a Metropolitan Extra First-class Steam Fire-engine, having a pumping capacity of 1100 gallons per miunte, and able to throw four 2½-inch streams. This enigne is one of the largest on the Pacific Coast and cost $6375. It was delivered to the city in February, 1905, and given to No. 2. The engine purchased in 1873 was then assigned to No. 3.

No. 1 is stationed on the south side of Second street, between H and I streets, in quarters belonging to the City.

No. 2 is stationed in the City Hall, on the south side of Third street, between F and G streets.

Nos. 1 and 2 had some early trials and tribulations, resulting in reorganizations at various times, but as they belong to company history, will not be detailed in the Department history.

Whenever any system is composed of several integral parts, it is apparent that, to work as a unit—and it must work as a unit to accomplish effective results there must be a guiding head. Realizing this, the Eureka Volunteer Fire Department was formed in 1873, with Companies 1 and 2 as the integral parts.

A. C. Hichborne, ExForeman of No. 1, was chosen first Chief. Nos. 1 and 2 were officially recognized by Ordinance No. 11, approved April 5, 1875.

Jan. 18, 1878, Torrent Engine Co., No. 3, was organized and stationed on B street, near Clark street. The old Torrent hand-engine was assigned to No. 3. Later the name of the company was changed to Torrent Hose Co., No. 3, and the old hand-engine became a relic of by-gone days. When the Metropolitan engine was assigned to No. 2, the '73 engine was assigned to No. 3 and housed in the old City Hall, which had been moved to Sixth street, between C and D streets.

For this reason No. 3's name was again changed, Ordinance No. 384, approved March 12, 1905, making the present name Torrent Steam Fire-engine Co,. No. 3.

August 13, 1887, Active Hook and Ladder Company, No. 1, was organized. Two trucks are in service. A large Hayes Extension Truck is stationed in the City Hall Fire Quarters for use in the business district. A smaller truck is stationed in the old City Hall now on Sixth street for use in the residential district. The company holds its meetings in the old City Hall.

April 4, 1894, Columbia Hose Co., No. 4, stationed in quarters on Third and O streets, was organized.

H. H. Buhne Co.

Sporting Goods

Hardware Groceries
Implements

Second and E Eureka 422 First

Gives New Strength

If you find it a terrible task to do your daily duties—continually worried—losing flesh and no appetite—take Dike's Tonic Hypophosphites. It enriches the blood, purifies it and restores the tissues to their normal strength.

Dike's Tonic Hypophosphites should be used in all cases where the system is weakened—where there is lack of vitality—diminished energy and loss of appetite.

It is best for convalescents, giving back the old strength and energy in place of the languor, weakness and listlessness so common after protracted illness.

One Dollar a Bottle
We guarantee Dike Household Remedies
We know what they contain

SKINNER-DUPREY DRUG CO.

Chas. T. May John F. Roberts

New Method Cleaning Co.

Cleaners and Hatters

Suits to Order

Tailoring Department
229 E Street Phone, 1105

Main Office
308 Fifth Street Phone, 536

Historical---Continued

April 16, 1904, California Hose Co., No. 5, was organized. Ordinance No. 351, approved June 8, 1904, officially mustered No. 5 into the Department. This company is stationed on the north-west corner of California and Pratt streets.

June 30, 1904, Sequoia Hose Co., No. 6, was organized, and was mustered into service by Ordinance No. 357, approved July 12, 1904. No. 6 is located at J street and Wabash Avenue..

March 13, 1908, Myrtle Hose Co., No. 7, was organized and Ordinance No. 496, approved July 7, 1908, gave it official standing.

The three Engine Companies and the Hook and Ladder Company are entitled to a maximum membership of 40 each, and each Hose Company's maximum is 25; thus making the maximum membership of the Department, when the 50th anniversary was commemorated, 260.

The City has provided each company with comfortable quarters and the necessary apparatus.

Probably the most important service rendered by the City authorities in the way of fire protection, is in the purchase of the combined Auto-Chemical Engine and Hose Wagon. The City Council entered into a contract with the Webb Co. June 8, 1912. Later the engine was brought here and, after several weeks' trial, accepted by the City and put in commission Oct. 15, 1912, with the following crew: Gray Sequeiros (driver), Geo. Davis (assistant driver), Bert Vansant and Mel. Baldwin. Sequeiros served a few months and then resigned, when Davis became driver. David Goodman was then added to the crew.

Under the efficient management of this crew the danger from fire in any part of the City is reduced to an absolute minimum, and the Chemical in less than two years has paid for itself many times.

The other members of the Department who are paid by the City are the Chief; an engineer, an assistant engineer, and a stoker for each engine; the Secretary of the Department, the secretary of each company, and the janitor of each hose company. The stoker of No. 1 keeps the alarm system in repair. The Chemical crew and stoker of No. 1 are the only ones whose salaries warrant the City demanding all their time. A team is kept in each engine house at night.

The Department has no regular income. Grateful property owners have donated various sums from time to time, and this has been so carefully conserved that the fund July 1, 1914, amounts to $2,240.00. This fund is not used for social purposes, but is held in reserve for certain legitimate expenses and to aid any fireman who might be injured in the line of duty.

In 1907, September 8-14, the California Volunteer Firemen's Association of San Francisco, accompanied by their ladies and friends, made Eureka their headquarters for their annual outing. This afforded the Eureka Department an opportunity to display its hospitality, and from the satisfaction and pleasure expressed by the visitors, on their departure, Eureka's reputation for hospitality was in nowise dimmed.

To encourage an athletic spirit among the firemen, the Commercial Union Assurance Co., of San Francisco, presented to the Eureka Fire Department a handsome gold perpetual Championship Badge, to be held by the Company winning the

B. Gatliff

GATLIFF & THOMPSON

Leading

Photographers

We make all kinds of enlarged photos

Outside views made by appointment

PHONE, 943-R

J. G. Thompson

We make a specialty of wedding groups and children

All the newest and latest styles are to be had at our studio

PRICES TO SUIT ALL—OUR MOTTO IS TO PLEASE ALL

Fourth and F Streets (Over Daly's Store), Eureka, Cal.

STUDIO OPEN SUNDAYS

Historical---Continued

hose race on July 4th. All the winners have not had their records engraved thereon, but the following have:

Humboldt Steam Fire-Engine Co., No. 2, 1887 and 1888.

Torrent, 1890.

Humboldt, No. 2, 1893.

Columbia, No. 4, 1897.

California, No. 5, 1908, 34 4-5 seconds.

California, No. 5, 1910, 37 seconds.

California, No. 5, 1912, 35 seconds.

No. 5 lost to No. 3, 1909, and to No. 4 in 1914.

The records of the Department are far from complete. The present secretary has minutes from Jan. 10, 1901, only, and the first entry in the Cash Book is dated Dec. 7, 1895. A. B. Adams was secretary from this date to July, 1897, when Ambrose Murray became secretary and served until July, 1900. Adams was again secretary for two years. July 17, 1902, Thos. H. Perry was elected and served until July 9, 1908. J. H. Quill was elected to follow Perry, but resigned July 21, and Frank W. Mogensen was chosen in his stead. July 13, 1911, Oden E. Smith was elected to succeed Mogensen. Smith was followed by J. N. Davies, who was elected July 10, 1913.

The following have served as Chiefs:

A. C. Hichborn, No. 1	July, 1873-July, 1874
A. Stinchfield, No. 2	July, 1874-July, 1876
J. C. Schmidt, No. 1	July, 1876-July, 1878
John Miller, No. 2	July, 1878-July, 1879
C. F. Roberts, No. 2	July, 1879-July, 1881
Walter Pierce, No. 1	July, 1881-July, 1882
Peter Belcher, No. 2	July, 1882-July, 1884
C. J. Gardner, No. 2	July, 1884-July, 1885
Peter Belcher, No. 2	July, 1885-July, 1886
N. G. Lindsay, No. 3	July, 1886-July, 1888
Cephas Acheson, No. 1	July, 1888-July, 1894
Wm. P. Pratt, No. 2	July, 1894-July, 1896
A. C. Dauphiny, No. 1	July, 1896-July, 1898
Thos. Fox, No. 2	July, 1898-July, 1900
Walter H. Pratt, No. 3	July, 1900-July, 1902
Fred B. Barnum, No. 2	July, 1902-July, 1904
Oscar Paul, No. 1	July, 1904-July, 1906
Wm. Noble, H. & L.	July, 1906-July, 1908
Geo. A. Cochrane, No. 2	July, 1908-Incumbent

—less flour per loaf
—better loaves

Red Ribbon Flour

does it

Humboldt Commercial Co.

Wholesale Grocers
Distributors

Eureka California

The Best Equipped Shop in Northern California

F. J. BERNARDI

Successor to Kerr & Bernardi

Shop, 217 Third Street Residence, 1515 I Street

AUTO REPAIRING IN ALL ITS BRANCHES

A full line of auto springs and wheels always on hand Auto bodies of all kinds built according to plans

Chief
E.V.F.D.
George
Cochran

F. Baumgartner J. Weiss

Hurlbutt Market

J. WEISS & CO., Props.

Dealers in

Fresh & Pickled Meats

Sausages, Butter, Eggs and Vegetables

Orders delivered to all parts of the City.

312-314 Fifth St. Phone 428

Porter & Hansen

Funeral Directors

Personal attention to all details
Lady Assistant

Tel. 660 427 J Street
Eureka, California

DELANEY & YOUNG

Wholesale

LIQUOR DEALERS

Myrtle Dale and Hale Spring Whiskies
and
Tilbury Arrowhead Dry Gin

Sole agents of Humboldt County for

Rainer and Yosemite Beers

George A. Cochrane, Chief

Our present Chief, Geo. Cochrane, has been a member of the Eureka Fire Department fourteen years, having joined Company No. 2 Feb. 2, 1900.

At the election of Company No. 2, June 3, 1903, he became First Assistant Foreman with W. S. Weider elected Foreman. Upon the resignation of Weider, Cochrane filled in the unexpired term of six months and was elected Foreman at the election the following year.

He served three terms as foreman of his Company.

At the election of the Eureka Fire Department in 1907 Cochrane became Chief and is now serving his seventh term at the head of the most efficient volunteer fire fighting organization on the Pacific Coast.

He enjoys the distinction of holding the Chieftancy of this organization more terms than any other Chief in its history of 50 years of existence.

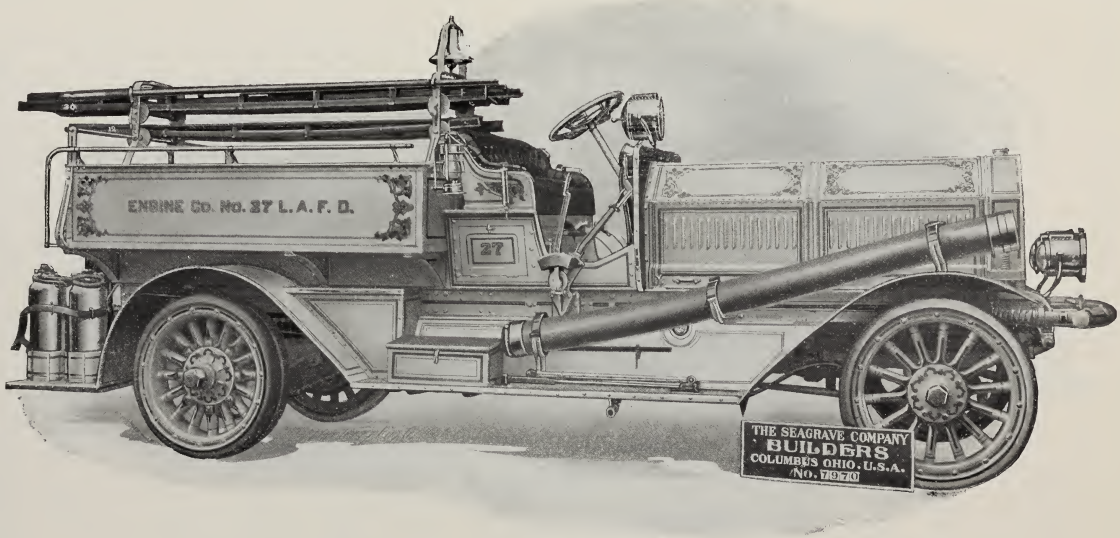

SEAGRAVE PUMPING ENGINE

Now in service in Los Angeles. There have been 21 SEAGRAVE PUMPS sold in California and the nearest competitors total is 3. Ask the City that owns a SEAGRAVE: Oakland, Pasadena, San Diego, Los Angeles, Visalia, Bakersfield, Sacramento and others.

Pacific Coast Agents **GORHAM FIRE APPARATUS COMPANY** J. F. CRIBBINS, Mgr.
127 MISSION STREET, SAN FRANCISCO, CAL.

P. J. Rutledge, Assistant Chief

Became a member of Hose Company No. 4 when that company was organized April 2, 1894.

Was elected Second Assistant Foreman on April 2, 1894. Elected Secretary, April, 4, 1900, and continued to serve in that capacity until April, 1907. Was Foreman from April, 1909, to April, 1911.

Was appointed Assistant Chief by Chief George Cochrane in April, 1913, and continues to serve at the present time.

He has been captain of his Company's racing team several times, and served several terms as a member of the Board of Delegates of the Fire Department.

ODEN E. SMITH

ROY A. POLAND

FIRE INSURANCE SMITH CO.

PACIFIC GARAGE

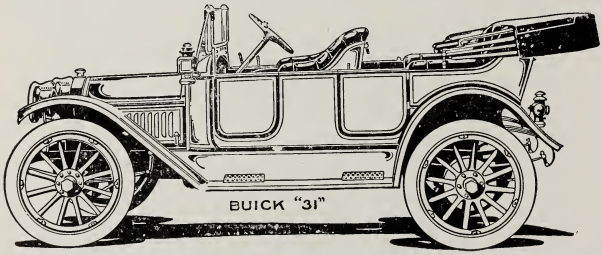

Buick Automobiles

United States Tires

Every Accommodation for Tourists

Automobile Storage, Accessories of All Kinds, Expert Vulcanizing
Battery Recharging, Repair Work of Every Description

Fourth and D Sts. Phone, 474 Eureka, Cal.

R. K. AIRTH, Proprietor

CASPER S. RICKS

President of the first fire Company organized in Eureka. Mr. Ricks was born in Rome, Perry, Co., Ind., in 1821. He came to Eureka in April, 1850 and resided here until his death, which occurred in 1888.

Ex-Chiefs

The following pictures of ex-chiefs are those which we were able to secure photos from. Some have been omitted for the reason photo could not be obtained.

Our Chase for the Almighty Dollar is not so keen that we resort to deception to secure it. Honesty is still the best policy, and so in addition to a little personal feeling about the matter, we follow it. That is why our policies will always be found as good as we represent, and oftentimes considerably better.

F. W. Belcher G. W. Davis

BELCHER & DAVIS
GENERAL INSURANCE
313 G Street

Axel Sundquist

SHOEMAKER

We carry a fine line of Men's Dress and Working Shoes made to order

REPAIRING NEATLY DONE

533 F Street Eureka, Cal.

A TEMPTING MORSEL

Rolls, biscuit, or even plain bread from the

Log Cabin Bakery

seem to coax the languid appetite into activity and then generously appease it.

Nothing unhealthy about our production. No poor material, and no faulty baking.

Log Cabin Bakery
I. S. Mulford, Proprietor

How Much?

In buying clothes, "How much?" is quite an important question. It's very easy to pay too much for clothes; but it's a good deal easier to pay too little.

What you want is the right clothes; the fabric, tailoring, style, general quality that are real economy.

Hart, Schaffner & Marx clothes are that kind.

We sell them.

The Toggery

J. M. HUTCHESON

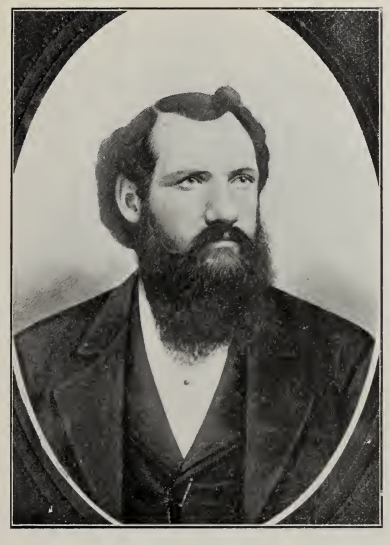

A. STINCHFIELD

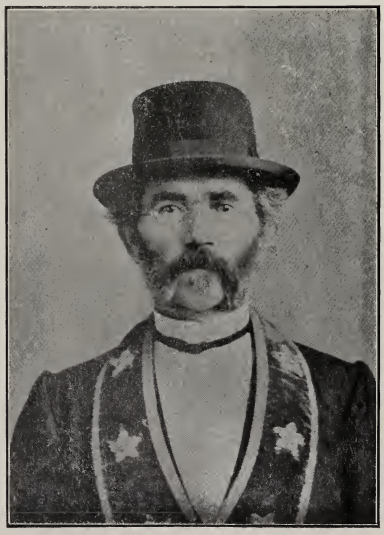

J. C. (MAJOR) SCHMIDT

Eureka's Leading Markets

ALL OUR MEATS ARE INSPECTED
MARKETS ARE CLEAN AND SANITARY

Russ Market

Corner Third and G Streets — Phones, 441 and 442

Central Market

422 F Street — Phone, 480

Fifth Street Market

911 Fifth Street — Phone, 467

B Street Market

1035 B Street — Phone, 193

Z. RUSS & SONS COMPANY

Clang! Clang! Clang!

The fire engine is on its way—
where? Maybe to your property.

Is It Insured?

If not your had better see

Your Fire-proof Friend

PERRY

515 F Street today—

tomorrow may be too late

A Close Shave

is the common thing for the
fire lad, but for the

Best Shave

in town you simply have
to visit the

El Monte Barber Shop

336 F STREET

Frank D. Hale — Proprietor

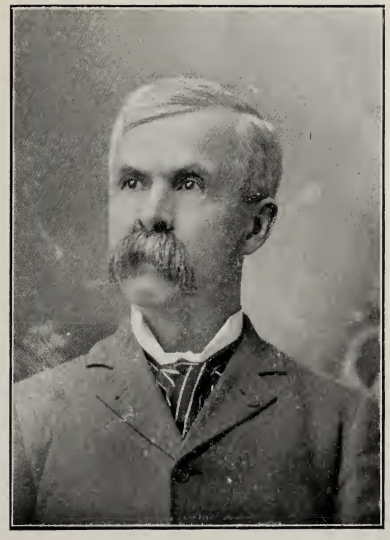

CHAS. S. ROBERTS

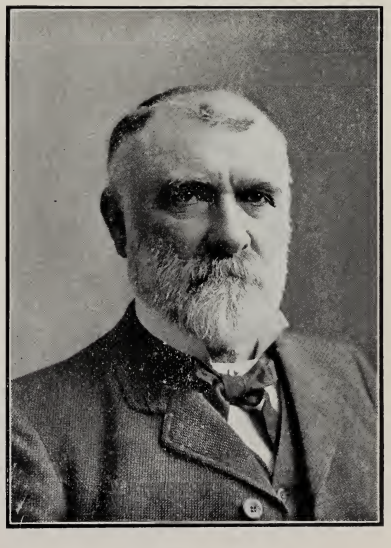

PETER BELCHER

Compliments of

HUMBOLDT BEER

The Fireman's Favorite

WALTER PIERCE

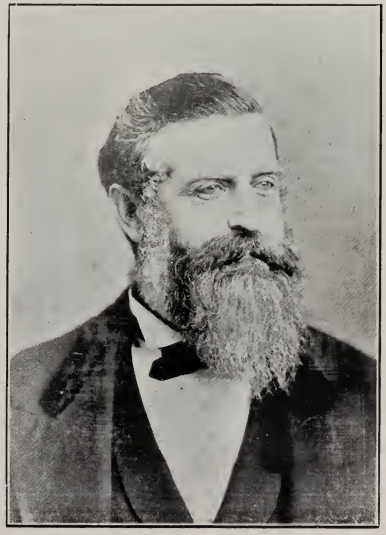

CHAS. J. GARDNER

THE BANK OF EUREKA

(Commercial)

and

The Savings Bank of Humboldt County

Two Banks under one management

Combined Assets: $2,849,000

Established 1889

INTEREST PAID ON DEPOSITS

We offer you the advantage of a thoroughly new and modern equipment and over 24 years of experience and growth.

Safe Deposit Vaults 3% on Savings

Checking Accounts Invited

Corner E and Third Streets Eureka, California

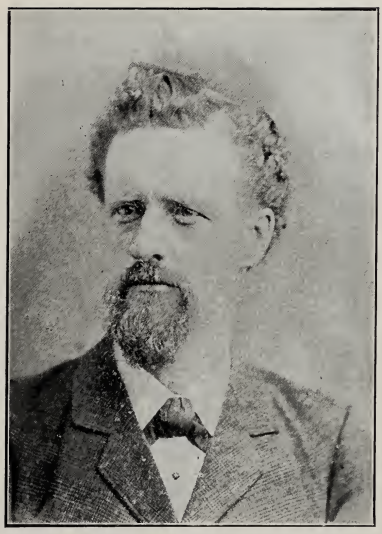

N. G. LINDSAY

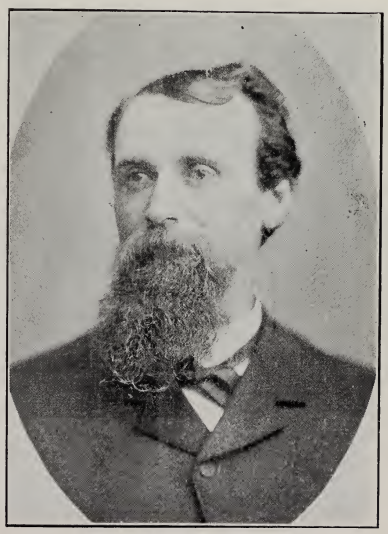

CEPHAS ACHESON

Leutzinger & Lane

Wholesale

FRUIT AND PRODUCE

Grocers' Specialties

Telephone, 360 Foot of E Street

Eureka, Cal.

Coggeshall Launch Co.

Run boats to all points on Humboldt Bay

Phone, 249

Drastic State-wide Prohibition Amendment

If the proposed prohibition amendment is adopted in California in November next, every Brewery, wholesale and retail wine or liquor store will be closed and no hotel, cafe, restaurant, club, society or association will be permitted to serve wine or liquor of any kind.

Cardinal Gibbons

in an interview at New Orleans, March 7th, said:

> "I am intuitively persuaded that prohibition can never be enforced. It is calculated to make hypocrites and to lead to the manufacture of illicit whiskey, replacing the good material with bad, while at the same time robbing the government of a legitimate tax. Prohibition will never be enforced in any Christian country."

The views of His Eminence, Cardinal Gibbons, are of especial interest to the people of California in view of the proposed prohibition amendment to be submitted at the election in November next.

WALTER H. PRATT

FRED B. BARNUM

Compliments of

Dolbeer & Carson Lumber Co.

Manufacturers of

Redwood Lumber, Shingles and Shakes

MILLS: EUREKA, HUMBOLDT BAY, CALIF.

San Francisco Office:
Merchants Exchange Bldg.,
San Francisco, Cal.

Eureka Office:
1248 Second Street
Eureka, Cal.

OSCAR PAUL

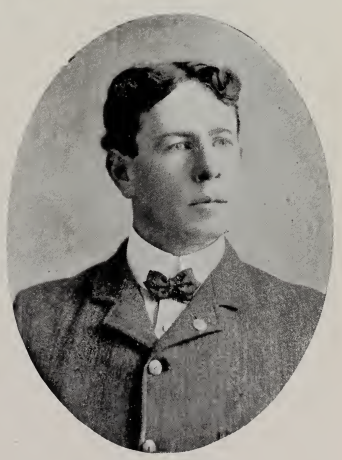

WILL N. NOBLE

Hinch, Salmon & Walsh Co.

Quality Grocers and Bakers

HEADQUARTERS FOR EVERYTHING THAT IS GOOD TO EAT

We Roast Our Coffee Daily

Phone 148—Private exchange connecting all departments

E. Adorni & Son

Wholesale and Retail

Groceries, Fruits, Cigars and Tobacco

Sole Importers of Pure Lucca Olive Oil

206-208 F Street
Phone 203

322 I Street
Phone 403-J

C. Armstrong Shoe Co.

Fine Footwear

213 F Street Eureka, Cal.

Edwin Peterson

Merchant Tailor

Complete line of foreign and domestic woolens

We invite your inspection

Needs Building, 313 E St.
Eureka, Cal.

J. N. Davies
Secy. E.F.D.

Fred Barnum
Treas.
E.F.D.

Geo. W. Wilson

Thos. Foley

Executive Committee

M. A. Rickley

OSCAR PAUL

322 Second Street

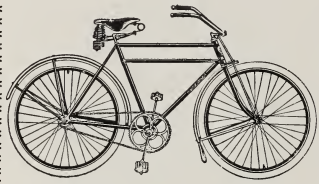

Bicycles

and

Motorcycles

Repairing a Specialty

HOTEL VANCE

Eureka, California

E. H. VANCE, Prop. **W. C. IVERS, Mgr.**

A new complete first-class hotel. New and modern furnishings. Single rooms and en suites, with or without bath. American plan, with unexcelled cuisine. Free automobile bus to and from all trains and steamers. **Cor. Second and G Sts.**

Jas. D. Fraser, President
C. L. Mercer, Vice President

H. A. Graham, Secretary
F. W. Dinsmore, Asst. Sec.

Mercer-Fraser Company

General Contractors and Engineers

ALL KINDS OF STEEL and CONCRETE CONSTRUCTION WORK
AGENTS FOR HERCULES POWDER
AND BLASTING SUPPLIES

Pile Driving, Wharf, Bridge and Warehouse Building.

109 G Street EUREKA, CAL.

EUREKA ENGINE COMPANY, NO. 1

DUCK BROTHERS

413-415 FIFTH STREET
EUREKA, CAL.

Owned and managed by Chas. Duck, a member of Company No. 2 for over 10 years.

PRACTICAL UPHOLSTERERS AND MATTRESS MAKERS
COMPLETE HOUSE FURNISHERS

ALL KINDS OF NEW AND SECOND HAND

FURNITURE

BOUGHT AND SOLD.

We are thoroughly practical upholsterers and make a specialty of that line, and manufacture a great many of our own goods. We respectfully request you to give us a call before buying elsewhere.

Stoves and Ranges of all kinds. Phone, 951

Special Discount to all Firemen.

OFFICERS OF EUREKA ENGINE COMPANY, NO. 1

Have a GOOD smoke——

Call for

Pride of Humboldt

5c Cigar

The best that can be bought
for the money

Schulze's Own

a high grade cigar
for 10c

A large variety of pipes
to select from

G. H. Schulze

Second and F Sts.

FIREMEN—

THE BEST PLACE TO EAT

The Mercantile Restaurant

Open Day and Night

HANSEN & MICHAELSEN
Proprietors

Donnel Photo Studio

PHOTOGRAPHS OF
EVERY DESCRIPTION

ALL KINDS OF COPYING
AND ENLARGING

Prices Right

516 Fifth St., bet F and G

Pierce Piano House

Cor. Third and G Sts.

HAZLETON BROS. PIANOS

POOLE PIANOS

BJUR BROS. PIANOS

GORDON AND SON PIANOS

Columbia
Columbia Records
TRADE MARK
Note the Notes

COLUMBIA GRAFONOLAS
AND RECORDS

Eureka Steam Fire Engine Co., No. 1

Eureka Steam Fire Engine Co., No. 1, has about its full quota of members. No. 1 was organized on June 15th, 1871, as Eureka Hose Co., No. 1, with the following officers: A. C. Hichborn, Foreman; W. J. McNamara, First Asst.; J. G. Crowden, Second Asst.; A. Mueller, Financial Secretary; R. W. Rideout, Recording Secretary, and John Carr, Treasurer.

It was during the incumbency of these officers that the first steam fire engine ever brought to the City of Eureka was turned over to and placed in the formal charge of the Company.

During the month of October, 1873, acting upon the suggestion of A. C. Hichborn, the name of the Company was changed to Eureka Steam Fire Engine Co., No. 1. The first officers of the Company were: W. J. McNamara, Foreman; Thos. R. Graham, First Asst.; J. G. Crowden, Second Asst.; Thos. Ricks, Financial Secretary; Frank Gardner, Recording Secretary, and C. W. Lord, Treasurer.

About September, 1874, trouble became manifest within the company of so marked a nature that disruption was threatened for a time. A peaceful solution was brought about, however, on February 3rd, 1875, at which time the Company was practically reorganized and the by-laws changed considerably. From that time until the present day, the history of the company has been one of harmony and marked progression.

The present membership roll is as follows: A. E. Beaumont, Foreman; Ed. Harnett, First Asst.; Fred Cabral, Second Asst.; Guy M. Noyes, Secretary; Hugh Smith, Treasurer; Jas. Barry, R. W. Cameron, Colin Campbell, W. N. Carver, A. C. Dauphiny, Geo. A. Dick, Thos. Foley, Ray Gillis, J. A. Harnett, Chas. Heney, Garfield Johnson, Vern Johnson, Fred Kohlmon, Graham Livingston, Fred Lundblade, Edw. McCarli, B. J. McGaraghan, R. O. McKeon, Oscar Paul, Martin Peterson, H. L. Ricks, H. L. Ricks, Jr., Carson Ricks, W. H. Sellers, Milton Sevier, A. Snider, Henry Stern, John Trott, Wm. Trott, N. Urquhart, Wm. Vreeland, Geo. B. Weatherby, Sam Willmatt, Winfred Wise, John Zientara.

Paul M. Burns
President

Earll T. Riley
Vice-Pres. & Mgr.

McKay & Co.

Established 1874

Manufacturers of

Humboldt County Redwood Lumber and Shingles

San Francisco, California

Occidental Saw Mills

Occidental Shingle Mills

Eureka, Humboldt County, California

HUMBOLDT ENGINE COMPANY, NO. 2

G. W. Turner
Phone, 117

Eyes Examined

TURNER

THE OPTICIAN

Optical Specialist and Optometrist

All Grinding Done on Premises

Jones Block

232 F Street
Eureka, Cal.

A. S. Weatherby
Sec. & Mgr.

N. L. Lawrence
Vice-Pres.

M. A. Peterson
Pres.

J. F. McGeorge Co.
(Incorporated)

Grocers

Telephone, 202

Cor. B and Clark Sts., Eureka

We ask your patronage on the basis of quality, accuracy and fair Dealing.

GEO. S. SHEDDEN

The Druggist

411 Second St., Eureka, California

Who handles the

San-Tox

LINE OF REMEDIAL AND TOILET PREPARATIONS

We want this store to be your store
We can serve your every need
in drugs and sundries

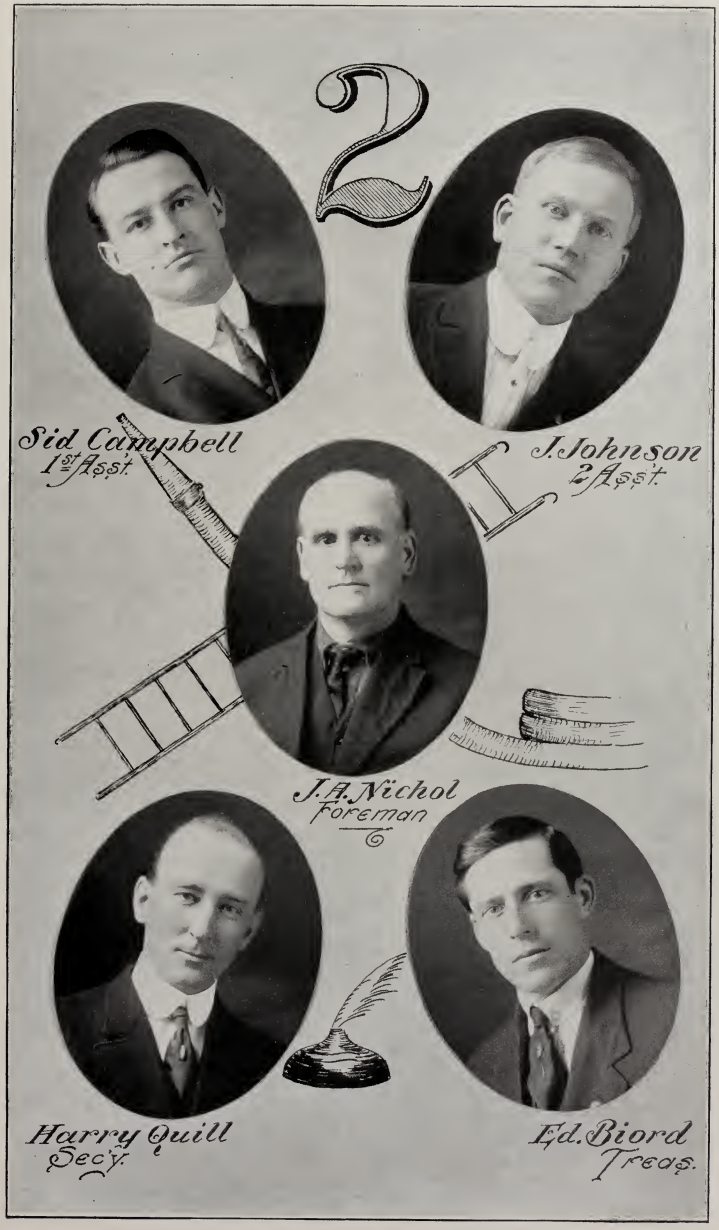

OFFICERS OF HUMBOLDT ENGINE COMPANY, NO. 2

A. Cottrell Co.

Dealers in

Choice Family Groceries

Crockery and Glassware

Fine Teas and Fresh Roasted Coffees a Specialty

All Goods Delivered Free

Phone 46

426 H Street 637 Fifth Street

Phone 1342-R

Humboldt Electrical Shop

M. C. KNIGHT, Proprietor

ELECTRICAL FIXTURES AND PORTABLES

Wiring a Specialty

324 Fifth St. Eureka, Cal.

Drink Wilson Whiskey

and

El Bart Gin

The Wilson Distilling Co.

DELANEY & YOUNG

Distributors

EUREKA - - - CALIFORNIA

Humboldt Fire Engine Co., No. 2

Humboldt Fire Engine Co., No. 2, was organized June 24, 1873, at a public meeting held in the town hall. A. C. Hichborn presided and the late ex-Mayor David Evans acted as Secretary. The Company was a success from the time of its inception. The first officers elected were: E. C. Leary, Foreman; R. P. Duff, First Asst.; W. P. Hanna, Second Asst.; Wm. A. Tomlinson, Recording Secretary; John Ellert, Financial Secretary, and F. A. Weck, Treasurer.

To this company was turned over the second steam fire engine brought to Eureka. The members evinced an almost instantaneous deep interest in their work and the general welfare of the company. The result of this earnest application soon became manifest and an unusual rate of proficiency was reached.

Aug. 16, 1904, the City ordered an engine, one of the largest in the Pacific Coast, and assigned it to No. 2. No. 2 then transferred their first engine to No. 3.

The present membership roll is as follows: J. A. Nichol, Foreman; S. Campbell, First Asst.; J. Johnson, Second Asst.; Harry Quill, Secretary; Ed. Biord, Treasurer; F. B. Barnum, Wm. Burrill, L. Blatter, G. A. Cochrane, F. A. Cloney, Geo. Davis, S. J. Davis, Chas. Duck, A. W. Duckett, J. P. Francis, R. C. Fields, H. Fresher, E. Gillis, E. Gordon, D. Goodman, W. P. Hanna, L. H. Hess, Louis Kehoe, S. Maxwell, A. F. Nelson, J. M. Nissen, Geo. Olsen, Louis Persons, F. B. Peterson, J. Roberts, J. J. Ryan, A. M. Sedgley, J. M. Simpson, L. E. Stern, Lyle Smith, G. Sequeiros, R. W. Timmons, Bert Vansant, W. J. Waters, Jr., E. B. West, J. F. Woodcock, Geo. Zientara, Geo. H. Zientara.

FIRE---

In the right place is all right.

You appreciate it if it is in the fine, roomy fire-box of a

Bridge & Beach Stove

None better can be made.

QUALITY

in the designing, the making and the service.

W. S. Clark & Sons Co.

General Hardware, Sporting Goods

410 F Street

Cottrell Moulding ...Mill...

Cottrell & Shields Proprietors

Manufacturers *of*

Doors, Windows, Mouldings, House Finishings

Store and Office Furniture
Tanks, Etc.

Mill and Office

Corner Broadway and Cedar Streets
Eureka, California

TORRENT HOSE COMPANY, NO. 3

OHMAN HARDWARE CO.

Dealers in

Hardware, Stoves & Ranges

Plumbing, Gas and Steam Fitting

Shelf Hardware, Gas, Water and Steam Pipe Fittings, Crockery, Glassware, Cutlery, Paints, Oils, Window Glass Lamps and Marbelized Mantels, Loggers' Outfits

Country Orders Promptly Executed

Telephone, 430-R **Corner Fourth and I Streets**

Eureka, California

American Restaurant and Bakery

J. Geering, Prop.

223 E St., bet. Second & Third
Eureka, Cal.

The popular resort for families and the traveling public

FRESH EASTERN OYSTERS

Fine cakes and pastry constantly on hand

Telephone, 575-J

Sharpe & Hansen

GROCERS

Quality Goods

at reasonable prices

Myrtle and West Avenues
Phone, 490

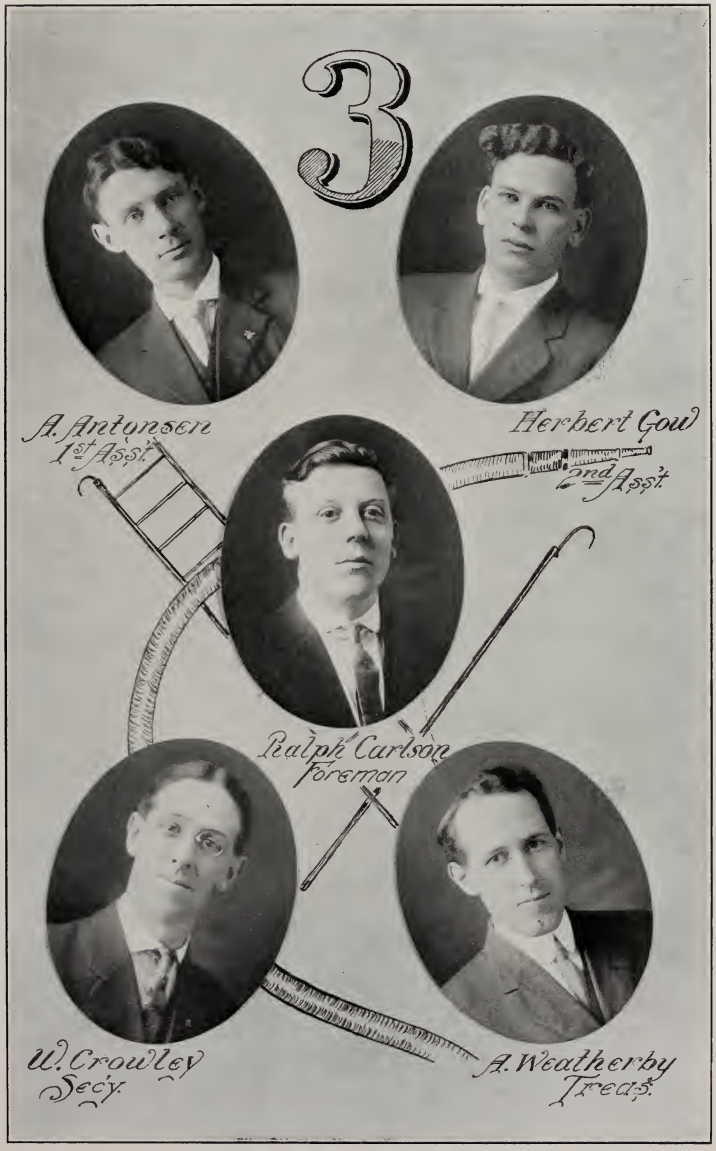

OFFICERS OF TORRENT HOSE COMPANY, NO. 3

LIBRARY
UNIVERSITY OF ILLINOIS

The Fire Boys are Always Welcome at My Tables

Our Grill has been thoroughly renovated and we are prepared to offer the most excellent cuisine and service in the city

El Monte Grill

Frank Chesterman
Proprietor

Boxes :-: Tables

432 Fourth Street, corner F, Eureka

☞ Telephone 615 and your order will be promptly attended to

Torrent Fire Engine Co., No. 3

During the year 1877 the residents of the south-eastern portion of the City became convinced that the fire protection service was inadequate, especially as far as their section was concerned. An agitation for additional protection was instituted and grew in volume rapidly. Finally a public meeting of the citizens of the section was held at the office of Dr. Clark on Jan. 11, 1878. It was attended by a majority of the then property owners in that part of Eureka. Mr. Joseph Hitchings and R. P. Duff were selected to preside as chairman and secretary, respectively. Later they, with Dr. Clark, were appointed a committee to draft a constitution and circulate and obtain signatures to an agreement to organize a volunteer fire company to be known as Torrent Fire Engine Co., No. 3. On Jan. 18th following, forty-five signatures had been obtained and the formal organization was perfected with the following officers: R. P. Duff, Foreman; Jas Hitchings, First Asst.; David McAdams, Second Asst.; T. H. Chope, Secretary, and W. A. McNamara, Treasurer.

The City Council erected a home for the new Company and during the following April possession was taken of the same. The old and honored Torrent Engine, No. 1, which had been rehabilitated after its season of disuse, was turned over to the company by the Mayor.

The Company later changed their name to Torrent Hose Co., No. 3.

When No. 2 received their new engine in 1904, they turned their old one over to No. 3, and on March 12, 1905, they again changed the name to Torrent Steam Fire Engine Co., No. 3. Their hose cart is stationed at their headquarters on B street, near Clark, and their engine is housed in the old City Hall on Sixth street, between C and D streets.

The officers and members are: Ralph Carlson, Foreman; A. Antonsen, First Asst.; Herbert Gow, Second Asst.; Wm. Crowley, Secretary; A. Weatherby, Treasurer; Ed. L. Ballard, Arthur Gould, Wm. Remell, Jr., Louis Barry, Chas. Stebbins, Wallace McAdams, Herman Sharp, M. M. Baldwin, Dan Villa, W. M. Wilson, W. J. Duffy, R. Hipp, G. E. Davis, Fred Firsman, Chas. Goodwin, Wm. Ziegler, Wm. Rouf, J. R. McKay, M. A. Peterson, Chas. Eaton, Chas. Hauck, Jess Saunders, Lem. Carlson, A. H. Gallop, Joe Barry, Harold Madson, Henry Bauman, J. V. McDonald, A. W. McDonald, A. S. Weatherby, F. W. Mogensen, Carl Henning, Martin Warren, J. T. Everts, Wm. Madson.

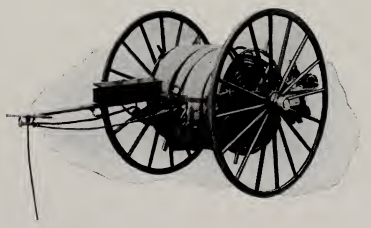

Telephone 953

Grosetti's Shoe Store

SCHOOL SHOES A SPECIALTY

Repair Work Neatly Done

326 Second St. Eureka, Cal.

Scientifically

Clarified Milk

and

Pasteurized Cream

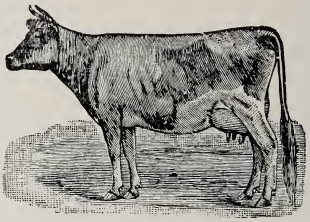

SANITARY DAIRY

E. Vradenburg, Prop.

Phone, 418

Knudsen & Lundblade CO.

Leaders in

Motorcycles and Bicycles

Overland and Hudson

AUTOMOBILES

332 Fifth Street Eureka, Cal.

Compliments of

Hammond Lumber Company

COLUMBIA HOSE COMPANY NO. 4

Compliments of

Excelsior
Investment
Company

Office, 126 F Street
Eureka, Cal.

A. S. Waldner, Prop. Phone 259

Western
Hotel

AMERICAN and EUROPEAN
PLAN

Rates $1.00 and Up

EUREKA CALIFORNIA

Belcher &
Crane Co.
(Incorporated)

Searchers
of Records

Proprietors of the only
Abstract of Titles in
Humboldt County

931 Third Street Eureka, Cal.

W. O. McCann Peter Belcher

Eureka Paving Co.

Contractors and Builders of

BITUMEN PAVEMENT, CONCRE

Bitumen Pavement, Concerte Foundations, Sidewalks and Cemetery
Work

All Work Guaranteed

Office 531 Third St.
Yard Cor. B and Third Sts.

EUREKA, CALIFORNIA

OFFICERS OF COLUMBIA HOSE COMPANY, NO. 4

Grocers

Wholesale and Retail

HAY, FEED AND SEED

Agents for Evergreen and Vigorator

O. NILSEN & CO.

Phone 93 Fifth and A Eureka, Cal.

FOR EVERY MAN A

Becoming Hat

Ahrens & Forbes

212 F Street

Eureka Floral and Seed Store

Gus A. Navlet, Proprietor

Floral Designs, Fresh Cut Flowers

PLANTS, SEEDS, BULBS, ETC.

Three Acre Nursery

Telephone, 334
Residence 708

622 Third St. Eureka, California

M. A. Burns, Pres. C. De F. Case, Sec.-Treas.
R. S. Danforth, Vice-Pres.

M. A. Burns Manufacturing Company

Redwood

High Grade
Shingles and Shakes

Eureka
California

Columbia Hose Co., No. 4

Columbia Hose Co. No. 4 was organized April 2, 1894, with a charter membership of seventeen, composed almost wholly of millmen, mechanics, and workingmen of other classes, and elected the following officers: Frederick McGowan, Foreman; Morrie Brand, First Asst.; P. J. Rutledge, Second Asst.; Peter Bosley, Secretary; D. Barry, Treasurer.

The Company, although sturdy from the start, has constantly improved and expanded, until at the present time a high rate of efficiency has been attained.

The present members of the Company are: Arthur Rutledge, Foreman; Wallace Boyd, First Asst.; Michael Burns, Second Asst.; Melvin Richley, Secretary; Dennis Barry, Treasurer; G. H. Anderson, Leo Bosley, Isaac Carlson, Howard Cathcart, Harry Dinsmore, Wallace Fanning, Wallace Graves, Edward Graves, Andrew Hitchings, Albert Kuhnle, Glen Littlefield, Louis Radonich, Robert A. Redmond, Peter J. Rutledge, H. A. Noah, Harry Shields, Newton Walker, Robert Durie, Earl Gatliff, Oran Hodges.

EDISON
Diamond Disc Phonograph

HEAR THIS NEW EDISON DISC

That has a genuine diamond point tune reproducer. No needles to change or adjust or wear out records. The machine that produces the sweetest tone.

Everything in Sheet Music

Eureka Phonograph Co.

430 F Street

Edison & Victor Phonographs

F. A. Matthews & Son

Cor. Fifth and F Streets
EUREKA, CAL.

Agents for——

GLIDDEN'S GREEN LABEL VARNISHES . . . JAP-A-LAC, etc.

Bremigs' Penetrating Stains and Wax Finishes.

Certainteed Roofing Paper, guaranteed for 15 years.

The largest stock of Wall Paper, Paints, etc., in Humboldt Co.

GET OUR PRICES

ADDS LAND TO YOUR FARM ADDS MONEY TO ITS VALUE

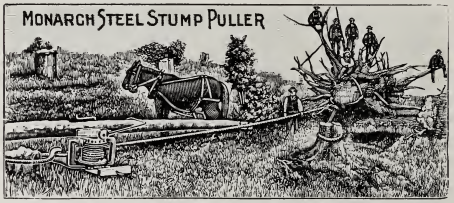

We will gladly help you select the machine best suited to your need, whether you have one acre of stumpage or thousands.

EUREKA MACHINERY & SUPPLY CO.

333 First St. Eureka, Cal.

Buyers to Share in the Profits

Ford
THE UNIVERSAL CAR

All retail buyers of new Ford cars from Aug. 1, 1914, to Aug. 1, 1915, will share in the profits of the company to the extent of $40 to $60 per car.

Ask for particulars **Ford Service Station** **Harvey M. Harper, Agent**

CORNER SIXTH AND B STREETS

CALIFORNIA HOSE COMPANY, NO. 5

Convince Yourself

as to quality and price
by trading with me

D. P. Anderson

GROCER

Cor. California and Cedar Sts.

D. C. McDONALD

Building Materials

108 F St. Eureka, Cal.

Diamond Fruit Co.

A. ROSAIA, Manager

414 F St., Eureka, Cal.

Wholesale and Retail

FRUIT

and Produce

A. C. Dauphiny, General Manager D. D. Peebles, Sales Manager

It is less speculative to lend money to a stranger than to buy oils from him

Pacific Oil and Fuel Co.

Incorporated 1908

PEERLESS OILS

STEAM CYLINDER OIL, AUTOMOBILE OIL, GASOLINE ENGINE OIL, CUP GREASES, KEROSENE, SMITHING COAL

Pure Pennsylvania Paraffine Stock

Agents for Trojan Powder

Warehouse and Dockage Facilities

Kright's Wharf, foot of J and K Streets EUREKA, CALIFORNIA

OFFICERS OF COLUMBIA HOSE COMPANY, NO. 5

Warth Towel Supply

810 Tenth Street
Phone, 1559

Princess Cigars

NONE BETTER

10c and 2 for a quarter

Con O'Connor

Standard Furniture Co.'s

NO RENT STORE

Sixth and J Streets, Eureka, Cal.

The Largest

Up-to-date Furniture and Carpet House

House Furnishing and Upholstering
A Complete Stock in All Lines

G. H. CLOSE Manager

California Hose Co., No. 5

The rapid growth of the City of Eureka in the vicinity of California street, and a few fires to demonstrate the absolute lack of fire protection in that locality, caused the organization of California Hose Co., No. 5, in 1904.

Under the guidance of Robert Rudlen of No. 3, a preliminary meeting was held in the basement of the Washington School, April 13, 1904, at which C. H. Falor presided.

Twenty-five residents of the Fifth Ward of legal age signed the Charter Roll, the necessary committees were appointed, and adjournment was taken to April 16, when permanent organization was effected, by adopting a set of By-Laws, electing officers and taking the requisite steps for application to the Council.

The first officers were: C. H. Falor, Foreman; M. Smith, First Asst.; E. C. Young, Second Asst.; J. N. Davies, Secretary; Sam Silkwood, Treasurer. Owing to removal, Young resigned at the next meeting, and Einar Carlson was elected in his stead, making him virtually the first Second Assistant.

By Ordinance No. 351, approved June 8, 1904, the City Council officially established California Hose Co., No. 5, as a part of the E. V. F. D.

Through the courtesy of the Board of Education, No. 5 continued meeting in the Washington School, and No. 3 kindly permitted No. 5 to use their extra cart until the City provided these things for the Company.

The first meeting in the comfortable quarters provided by the city was held Jan. 4, 1905, but fully equipped apparatus was some two weeks later in arriving.

Since installation in permanent quarters, No. 5 has enjoyed uninterrupted harmony and prosperity. The roster has always been full, with applications on hand, whenever a vacancy occurred.

At the end of ten years, seven charter members are still on the active roll: Einar Carlson, J, N. Davies, Chas. Gustafson, C. F. Heinbach, John P. Ryan, L. G. Smith, and E. T. Sullivan.

In 1908, No. 5, won the Perpetual Contest Badge, with a record of 34 4-5 seconds, A. E. Cartwright, captain of the team. In 1909, No. 3 won it away, but in 1910 No. 5 again won, 37 seconds. No races in 1911. No. 5 held her own in 1912, winning in 35 seconds, E. T. Sullivan, captain. No races in 1913. In 1914 No. 5 passed the Badge to No. 4.

Attendance at meetings for ten years has been 74 per cent and at fires 55½ per cent.

The present officers and members of No. 5 are as follows: H. Pederson, Foreman; J. Parks, First Asst.; J. Ryan, Second Asst.; J. N. Davies, Secretary; Jas. Hunt, Treasurer; Helore Baumgartner, J. Leroy Brown, Einar Carlson, Conrad Christiansen, Elmer E. Daniels, Chas. Gustafson, C. F. Heinbach, Harvey Jacobsen, Adolph Johnson, Walter A. Lane, Dexter McLellan, Robt. A. Millen, Joseph Nilsen, Thomas Nilsen, Harry Olsen, Plez Orrell, J. R. Rasmussen, Adolph B. Schorr, L. G. Smith, E. T. Sullivan.

WHEN YOU TRAVEL

TO SAN FRANCISCO, COOS BAY OR PORTLAND

WHY NOT

PATRONIZE THE BEST STEAMSHIPS

F. A. KILBURN
GEO. W. ELDER

THE NORTH PACIFIC STEAMSHIP CO.

WILL APPRECIATE YOUR PATRONAGE
AND SERVE YOU WELL

AGENCY, E ST. WHARF PHONE, 277 EUREKA, CAL.

QUALITY

in canned and bulk

Groceries

is one of the essentials

Cheap groceries are by far the dearest in the end. My aim is at all times to carry only the highest grade groceries that are obtainable.

George H. Thompson

Quality Grocer

Phone, 75 416 Fifth St.

The F. Chevalier Co.

Sole proprietors of

Castle Whiskies

246-256 Mission Street
San Francisco, Cal.

Distillery
Owensboro, Kentucky

SEQUOIA HOSE COMPANY, NO. 6

FASHION STABLES

R. Sweasey, Proprietor

Cor. Fourth and G Streets — Eureka, California

Purest of

MILK AND CREAM

Sweasey Farm

Office 4th and G Streets

Thompson Furniture Company

Largest Carpet and Furniture House in Northern California

Elks' Building
Fifth and H Streets

Revere House

E. G. Kramer, Proprietor

Centrally Located
Every Comfort
and Homelike

Conducted on the European Plan
Popular Prices

Cor. 1st and E Sts. Eureka, Cal.

OFFICERS OF SEQUOIA HOSE COMPANY, NO. 6

The Alpine

W. C. Hodges
Proprietor

420 Second St., Eureka, Cal.
Telephone, 45

The El Monte Cigar Store

334 F St. Eureka, Cal.

CHAS. McDONOUGH
Proprietor

A full assortment of pipes and smokers' articles

CLUB ROOMS IN REAR

Compliments of

Humboldt Fruit Co.

Successors to B. Ferrari & Co.

FRUIT

and Vegetables

Domestic and Imported

GROCERIES

Cor. Fifth and F Streets
Phone, 38

Made in Bond....

Guarantees All Havana Tobacco

OPTIMO

"The Best of the Best"

Made in a U. S. Bonded Factory

EHRMAN BROS. CO.
Distributors
San Francisco

Sequoia Hose Co., No. 6

Sequoia Hose Company, No. 6, was organized on June 30, 1904, and the following officers were chosen: Walter S. Selvage, Foreman; Shirley C. Forsey, First Asst.; Frank W. Dinsmore, Second Asst.; W. B. Strong, Secretary; B. M. Adams, Treasurer.

The initial membership was largely composed of business men, who saw the need of having some more available fire protection than was at that time furnished, and who created the organization for that purpose. The first few meetings of the company, as well as the meeting at which organization was proposed, were held at the homes of residents at that section of the City, and the original membership roll held fifteen names.

Application for a place in the Volunteer Fire Department was made to the City Council and the company officially created by ordinance, and steps were taken to secure house and apparatus for the use of the Company. Accordingly a building was built especially for that purpose, and on January 8, 1908, the first meeting was held by the Company in its present comfortable quarters.

There being no source of income for the new Company, and a need existing for considerable furnishing other than that supplied by the City Council, the citizens of that section created a subscription list and thus supplied the funds for the furnishing work. The Company has since gotten along splendidly, and there has never been a deficit in the treasury. It is at the present time in a prosperous condition, though lacking something of a full membership list.

The present members are:

Charles Winter, Foreman; Martin Girard, First Asst.; Ralph Shields, Second Asst.; Robert D. Melendy, Secretary; Henry P. Winter, Treasurer; F. J. Bernardi, F. Barry, Bernard Bond, A. R. Carrico, Geo. Early, R. Hanson, C. Harmes, R. Luther, M. Melendy, P. McClaskey, W. McClaskey, A. N. Jewett, A. E. Glatt, O. Nordquist, A. Simpson, A. A. Warren, R. H. Walker, G. W. Wilson.

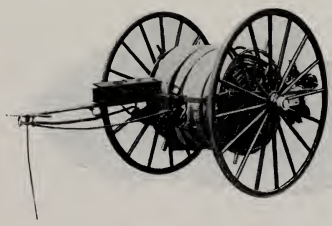

J. C. Perrone P. Ferrari
Telephone 157

Humboldt Promotion Wine Co.

Perrone & Co., Proprietors

Wholesale and Retail

Liquor Dealers

125 Second Street.

Eureka, Cal.

ROBERT DUFFY

Distributor for Humboldt County

Compliments of

Cousins Launch & Lighter Company

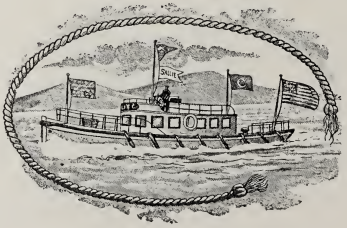

and Humboldt Stevedore Company

MYRTLE HOSE COMPANY, NO. 7

All Firemen are Welcome

at

The Cutter Bar

Specialties:

Hibernia Steam Cutter Whiskey

Bert McKay Phil Van Horn

Humboldt Cash Market

John F. Langer & Co.
Proprietors

Dealers in

Fresh, Salt and Pickled

Meats

Poultry
Eggs and
Vegetables

Cor. Fifth St. and Myrtle Ave.
Eureka, Cal.

Wahl & Rose

Successors to John H. Gyselaar

Importers and Wholesale Dealers in

Wines, Liquors and Cigars

Goods Sold at San Francisco Prices

410 Second Street
Eureka, Cal.

520

American Beauty Chocolates

The best that material and workmanship can make them. No two pieces alike in a one pound box. Try a box and be convinced that they are the best you ever tasted. Obtained only at

The Delta

80c the pound

OFFICERS OF MYRTLE HOSE COMPANY, NO. 7

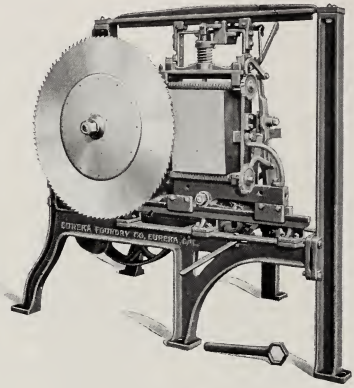

Manufacturing
all kinds of

Logging and Mill Machinery

Our
Specialty

Shingle and Shake Machines, Logging Engines

Eureka Foundry Co.

Foot of S Street **Eureka, Cal.**

RESIDENCE AND GARDENS OF

HENRY MELDE

Florist and Decorator

W and Chester Streets. Phone 388

Near Sequoia Park and end of E Street car line

Visitors always welcome

Myrtle Hose Co., No. 7

From the point of view of length of service, No. 7 is the baby of the Eureka Fire Department but is a thorough eugenic infant.

The Company was organized March 13, 1908, with a charter membership of twenty-five.

The officers for the first term were: Chas. Christiansen, Foreman; Louis Bertain, First Asst.; W. A. Robinson, Second Asst.; Oden E. Smith, Secretary; A. L. Stephenson, Treasurer.

The headquarters are situated at Myrtle Avenue, near Bay street, in the extreme eastern end of the City and the residents of that locality can well be proud of their share of fire protection. The present members of the Company are:

Peter McRae, Foreman; P. L. Chandler, First Asst.; E. Bowman, Second Asst.; O. E. Smith, Secretary; F. O. Thompson, Treasurer; Joseph Bentley, Ed. H. Johnson, A. L. Stevenson, Joseph Keating, K. N. Dewar, Chas. Christiansen, Arthur Smith, Maurice Bishop, W. A. Hill, Clarence Hill, Louis Bertain, C. C. Christopherson, Jas. Gault, Ed. Gardner, V. Still, W. H. Ball, Warren Mathias, Henry Larsen, Edward Back, and Percy Matthias.

LASH'S BITTERS

NATURE'S TONIC LAXATIVE

R. M. Donnelly C. M. Beck

Established 1886

SMOKE

Red Seal Cigar

Only White Labor Employed

133 1st St., bet. Mission & Howard Tel. Douglas 1660 San Francisco

Why Should You Stay Down?

From small beginnings—in spite of hindrances—by the use of spare time that would otherwise be wasted, thousands of I. C. S. Students have advanced themselves to profitable positions.

Last year 5,143 I. C. S. Students reported better positions and increased salaries as the result of I. C. S. training. What **THEY HAVE DONE,** you can also do.

Write for Particulars to

International Correspondence Schools

615 Fifth St., Eureka, Cal.

Robt. L. Werner, Manager

ACTIVE HOOK AND LADDER COMPANY, NO. 1

All work done by hand

Special attention to laces and silks

French Hand Laundry

1406 Fifth Street
Tel. 1027-R

Broadway Saloon

Carl Carlson, Proprietor

Choice Wines and Liquors

D. McClure

Optician and Optometrist

415 Third Street

Next to Pastime Theatre

All Roads

lead to

Barry's Store

the home of

Chase & Sanborn's Seal Brand Coffee

617 Fourth Street
Eureka, Cal.

Nevada Bar

A. S. MORANDA

201 Second St., Eureka, Cal.
Under Armory Hall

All kinds of
LIQUORS AND CIGARS
Imported and Domestic

Fire boys' trade solicited

Phone, 567

OFFICERS OF ACTIVE HOOK AND LADDER COMPANY, NO. 1

Compliments of

THOMAS BAIR

Formerly

President Eureka Water Co.

Humboldt LAUNDRY

202-204 SIXTH ST.

Phone, 124

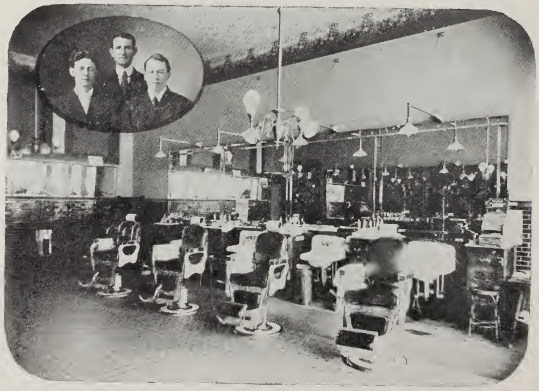

Hotel Vance Barber Shop and Baths

Cooke Simpson & Orrell

Proprietors

Active Hook and Ladder Co., No. 1

Active Hook and Ladder Company, No. 1, was organized Aug. 13th, 1877, with a roll of twenty-five members and elected at their first meeting the following officers: David H. Evans, Foreman; Charles Bailer, First Asst.; J. P. Donnelley, Second Asst.; C. G. McGowan, Secretary.

The Hook and Ladder Company has ever been a valuable adjunct to the Department.

The officers and members of Active Hook and Ladder Co., No. 1, are as follows: A. O. Showers, Foreman; Roy Padgett, First Asst.; H. Acheson, Second Asst.; W. Hutcheson, Third Asst.; Shirley F. Matthias, Secretary; Ole Olson, Treasurer; Otis Bohn, Geo. Brown, Fred Barnett, H. Brackens, Guy Cameron, Squire Clark, G. L. Carrico, Geo. Cloney, Frank Davis, Geo. Davis, Chas. Davis, Ernest Fulmore, F. T. Givens, Jack Halloran, Dan Halloran, Jr., Ralph Herrick, Gene Hinch, C. W. Hayden, Geo. Jacobs, Earl Johnson, Bert Matthews, Gerald Monroe, Wm. Morton, Warner Melendy, Chas. McDonough, Aaron Smith, Abner Sevier, O. F. Simpson, Arthur Swanson, Wilder Taylor, C. G. Thomas, Geo. Woodcock, Irwin Quinn.

Telephone, 501

Il Trovatore

French—Italian

RESTAURANT

321-323 Third Street
Eureka, Cal.

HENRY TOSI, Proprietor

Special banquet hall for parties
Good service and careful
attention

**Hello
Tony
957-J**

The Melwood Bar

TONY KNESS, Proprietor

Choice Wines, Liquors and Cigars

223 Second St., Eureka, Cal.

Wm. Guthof, Prop. Tel. 323

The Louvre

**QUALITY, WINES, LIQUORS
MALT AND CIGARS**

Hot Clams and Sandwiches
of all kinds

426 Second St. Eureka, Cal.

Empire Cleaners and Hatters

314 7th Street

Ladies' and Gents' Hats

Cleaned and blocked in
the latest style

Plumes and Gowns

Cleaned and dyed by most
modern methods

Carpets and Rugs

Vacuum, steam and dry
cleaned like new

Phone 218 Auto Delivery

EUREKA CHEMICAL ENGINE AND CREW

Let It Burn!

You cannot extinguish
the reputation
of the

Albany Restaurant

and

Revere House Dining Room

Dinner Parties and Banquets
Our Specialty

Established 1886

W. G. Schroeder Proprietor
117 E Street

Golden Gate Saloon

230 Second St.

ARTHUR W. GOULD
Proprietor

Boys---
I'll appreciate a call when
you're down my way

**CHOICE
WINES, LIQUORS
AND CIGARS**

Telephone, 1292-R

Eagle Saloon

Jack Lane, Proprietor

Best Brands of

Wines, Liquors and Cigars

Cor. Second and D Streets
Eureka, Cal.

The First National Bank

Eureka, Cal.

We are a member of the new

Federal Reserve Bank

and are prepared to transact
efficiently all business entrusted
to our care.

CAPITAL AND SURPLUS, $370,000.00
Total Assets over $1,900,000.00

Louis Persons
Eng. No. 1.

Oscar Paul
Ass't. Eng. No. 1.

Wm. Burrill
Eng. No. 2.

Fred Barnum
Asst. Eng. No. 2

Eng. No. 3
Henry Bauman

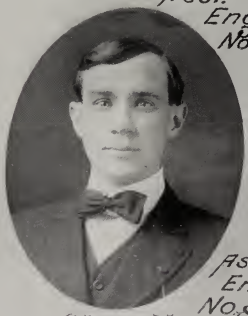

Asst. Eng No. 3.
Chas. Hauck

Telephone 698.

Damgaard & Strain

Dealers in

Choice Wines, Liquors and Cigars

WHOLESALE AND RETAIL

Family trade a specialty
Delivery to any part of the City.

101-103 Fifth Street,
EUREKA, CAL.

Telephone 227

P. F. McRAE

Staple and Fancy

Groceries

Satisfaction guaranteed or money refunded

1480 Myrtle Ave. Eureka, Cal.

Telephone 648

James B. Welch

Plumbing, Tinning

SHEET METAL WORK

218 D Street . EUREKA, CAL.

Veterans Proper

Messrs. Hanna and Persons joined the E. V. F. D. June 25th, 1873. For forty-one years these gentlemen have been on the roll-call of No. 2, and take as active an interest in the Department today as in the days of '73.

WM P. HANNAH

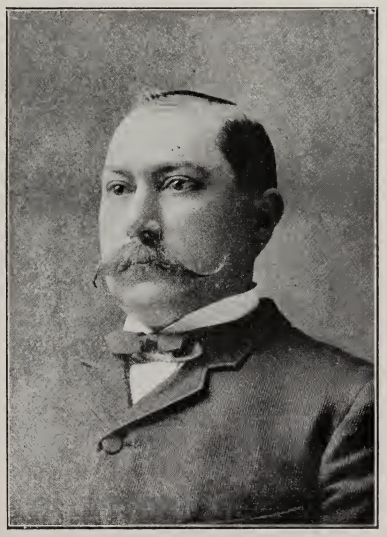

LOUIS PERSONS

The Favorite Corner

The El Monte Bar

Sam Howard, Proprietor

Cor. Fourth and F Sts.
Eureka, Cal.

ROBT. J. KELLEN

Contracting

Decorator, Painter and Paperhanger

Dealer in—

PAINTS, OILS, VARNISHES, AND WALL PAPER

Telephone 83

611 Fifth Street Eureka, Cal.

FINE GOODS AT REASONABLE PRICES

The Mudgett Furniture Co.

525 FIFTH STREET

Compliments of

Bayside Lumber Company

Foot of Whipple Street

Eureka California

Eureka Printing Co.

"Quality"

Printers---Binders
Wholesale Stationers

622 FOURTH ST. EUREKA, CAL.

EUREKA FIRE POLICE

Why Our Prices Are Lowest:

We bring merchandise from where it is produced to where it is used, most directly and most economically, and are able to sell at lowest prices to be found in the city on most of the various kinds of standard merchandise.

DON'T WORRY!

If you send your laundry to

Bertain's Laundry

It will surely reach you in time and in good condition

1610 Myrtle Avenue Telephone, 208

Eureka Fire Police

Aug. 11, 1887, Ordinance No. 112 was approved and became the law governing the Fire Department. Section 18 of that Ordinance makes it mandatory for each Foreman to appoint four members of his Company to act as Fire Police.

The first records are dated May 9, 1900, when the five companies then in service were fully represented.

At this meeting it was decided that the officers should be a Captain, a First Lieutenant, a Second Lieutenant, and a Secretary, and the following were elected: L. Ballschmidt, No. 1, Captain; C. V. Otto, No. 3, First Lieutenant, Wm. M. Noble, H. & L., Second Lieutenant, and Wm. P. Hanna, No. 2, Secretary.

A committee was appointed to draw up rules and regulations, but the committee never reported.

In April and May, 1903, another attempt was made to systematize the Fire Police, and another committee was appointed to draft some sort of rules, but nothing was done by this committee. May 14, 1903, an election was held and the same officers re-elected, with the exception of Second Lieutenant, L. McFarland of No. 4 being elected to that position.

In 1905 a third effort was made to get the Fire Police under some efficient system. The following officers were elected: H. B. Hitchings, No. 6, Captain; C. V. Otto, No. 3, First Lieutenant; L. A. McFarland, No. 4, Second Lieutenant; W. P. Hanna, Secretary.

Sept. 6, 1908, the Fire Police were again called together, each of the eight companies being represented. An election was held, resulting as follows: F. E. Cloney, No. 2, Captain; R. J. Kellen, No. 3, First Lieutenant; A. W. Way, No. 2, Second Lieutenant; J. N. Davies, No. 5, Secretary.

The following were appointed a committee to formulate rules and regulations for the government of the Fire Police: Chief Cochrane, No. 2, J. N. Davies, No. 5, R. J. Kellen, No. 3, A. W. Way, No. 2, E. T. Sullivan, No. 5, and C. W. Taylor, H. & L.

The committee met at the home of Judge Way Sept. 12, and drew up a set of rules, which were reported to the Fire Police at an adjourned meeting Sept. 13. Being approved by the Fire Police, they were submitted to the Department meeting Oct. 8, 1908. At that time the Department adopted the rules and regulations as submitted.

Since 1908, annual meetings have been held every Sept. 7, and the officers have been as follows:

1909—F. E. Cloney, No. 2, A. W. Way, No. 2, E. T. Sullivan, No. 5, J. N. Davies, No. 5.

1910—F. E. Cloney, E. T. Sullivan, C. W. Taylor (H. & L.), J. N. Davies.

1911—F. E. Cloney, E. T. Sullivan, R. J. Kellen (No. 3), J. N. Davies.

1912—F. E. Cloney, E. T. Sullivan, A. N. Jewett (No. 6), J. N. Davies.

1913—E. T. Sullivan (No. 5), James Gault (No. 7), Guy M. Noyes (No. 1), J. N. Davies.

Eureka may well be proud of the E. V. F. D. They have done most excellent service and I congratulate them at this time, their fiftieth anniversary. This year makes my twenty-fifth anniversary, so I know of what I speak.

Yours sincerely,

C. H. WRIGHT,

The Jeweler.

Cash Price Sale of Groceries

In order to reduce our stock and realize needed cash we are making a reduction on our entire stock.

It will pay you to investigate, no matter where you reside.

Steele & McLaughlin

Third and R Streets Phone 498

THIS IS GUS

Meet me face to face

at

The Elite Bar

A. GUSTAFSON

Spanish Beans Served Free

First Class Goods and Service

219 D St. Eureka, Cal.

WINNING TEAM, 1912--TIME, 35 SECONDS

WINNING TEAM, 1914--TIME, 35 SECONDS

Let your next pair be

"WALK-OVERS"

Scott's
Walk-Over Boot Shop

318 F Street Eureka, Cal.

Humboldt
Auto Supply Co.

High grade tires, oils, accessories

for

Automobiles, Trucks and Motorcycles

QUALITY AND SERVICE

219 Fifth Street Phone, 27

Designing, soliciting of advertisements and compiling of this book done by

Crawford P. McDonald

3 0112 062230005